

Mar 5-12:57 PM

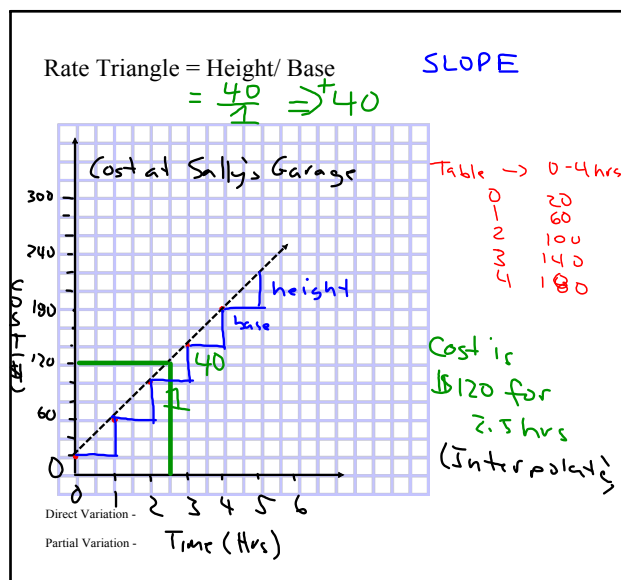

Feb 21-7:14 AM

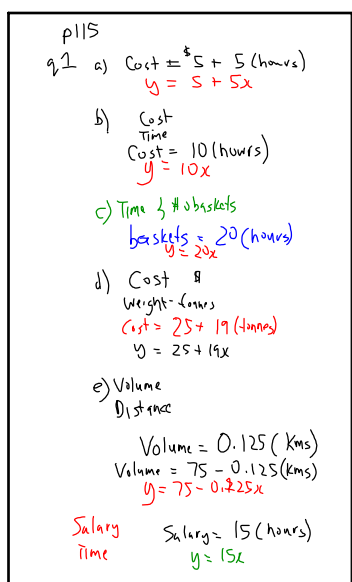

Mar 5-1:01 PM

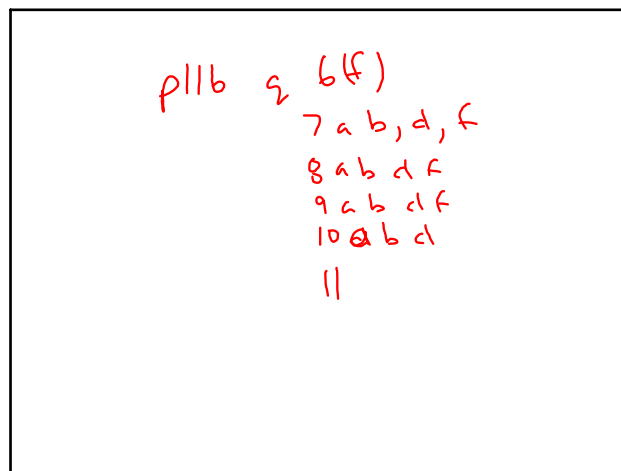

Mar 5-2:01 PM

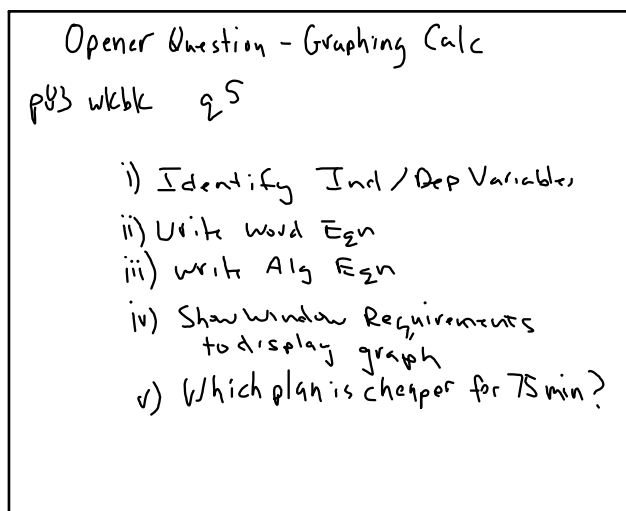

Mar 8-7:51 AM

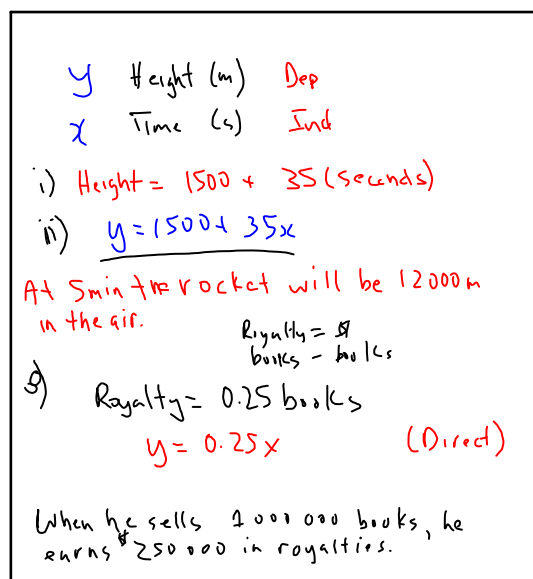

Mar 8-1:05 PM

p 83 § 4

ind attendance - people  $x$   
dep Cost - \$  $y$

$$\text{Cost} = 200 + 3(\text{people})$$
$$y = 200 + 3x$$

100 people will cost me \$500 to rent the hall.

Mar 8-1:16 PM